Rev.	ECN Number	Description	Date	Drawn	Checkd	Approved

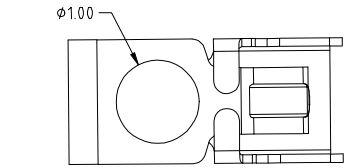

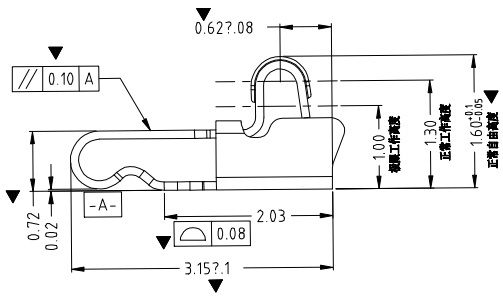

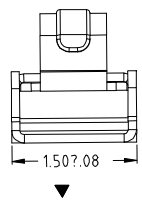

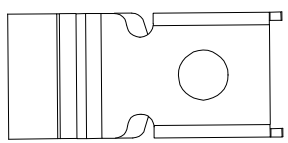

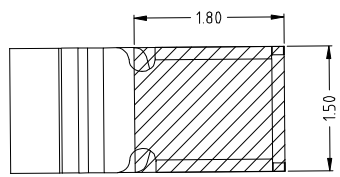

焊盘尺寸

尺寸公差 ±0.05

技术要求:

1.材质:不锈钢SUS301,T=0.10±0.005;

▼2.端子锡脚焊接面和接触面不可有毛边,其他部位毛边最大0.03mm;

3.扭曲:45°/1000mm,拱形 5mm/1000mm;

4.标示有'' ▼''符号的为重点控制和检验尺寸;

5.未标注之R MAX R0.13;

6.电镀须满足48小时盐雾测试;

7.寿命测试>2万次,产品弹力要求在60gf~80gf之间

8.镍底50~80u''min,焊接区域镀金,接触区域镀金3U''MIN

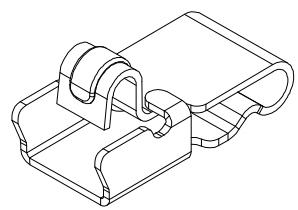

DISONG	GENERAL TOLERANCE		SCALE: 1:1	DRAWN	DATE	DWG. NO.	TITLE 客户图	REV. A
	XX. ±0.50		UNIT: mm	CHECK	DATE	PARTS NO.(INTENDED USE) AS-015	RF Antenna Spring,SMT, L3.15*W1.5*H1.6mm	SHEET 1/1
	X. ±0.35	X.° ±2.0°		APPROVE	DATE			
	.X ±0.25	.X° ±1.0°						
	.XX ±0.15	.XX° ±0.5°	SIZE: A4					